

Num pé só

Ricardo Herz

A

$\text{♩} = 200$ (♩♩)

Guitar

$\text{♩} = 200$ (♩♩)

G A⁷ D

8

Gtr.

G A⁷ D

14

Gtr.

G A D/F# G

21

Gtr.

G/B A D G

28

Gtr.

A D G A D/F# **B** B^b/D

35

Gtr.

C/E F/A Bb

42

Gtr.

Bb/D C/E F/A

49

Gtr.

C G⁶/B G^{m(b6)}/Bb

56

Gtr.

G⁶/B G^{m(b6)}/Bb

63

Gtr.

Dm D

69

Gtr.

76

83

91

98

105

112

119

Gtr. *Dm* *Gm/Bb*

126

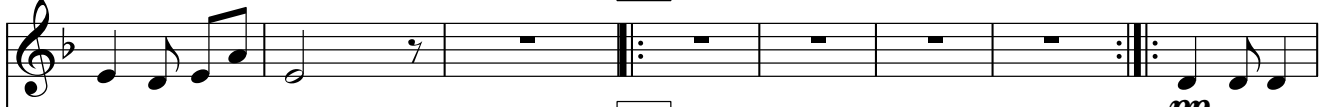

Gtr. *Gm⁶* **F** *pp*

134

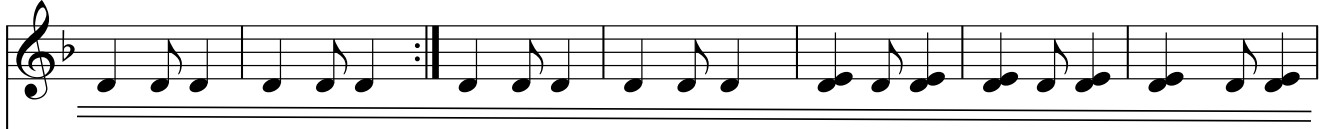

Gtr. *f*

141

Gtr.

148

Gtr. **G** (♩♩♩♩♩+♩♩♩♩♩)

154

Gtr. *mf* *Bbmaj7* **G** *Am7*

161

Melody line for measures 161-167.

Gtr. accompaniment for measures 161-167. Chords: Abmaj7, Fmaj7/A.

168

Melody line for measures 168-174.

Gtr. accompaniment for measures 168-174. Chords: Bbmaj7, Am7.

175

Melody line for measures 175-181.

Gtr. accompaniment for measures 175-181. Chord: Abmaj7.

182

Melody line for measures 182-188. Includes dynamic marking *ff*.

Gtr. accompaniment for measures 182-188. Chords: Fmaj7/A, F/A. Includes dynamic marking *ff*.

Solo de bateria (♩.♩.♩.♩.+.♩.♩.♩.)

189

Melody line for measures 189-197.

Gtr. accompaniment for measures 189-197.

198

Melody line for measures 198-204. Includes dynamic marking *mf*.

Gtr. accompaniment for measures 198-204.

H

H

206

Gtr.

213

Gtr.

221

Gtr.

228

Gtr.

F/A

I Bbmaj7

f

235

Gtr.

Am7

F/A

242

Gtr.

Eb/G

F/A

F/A

249

Gtr. *Bb/D Bb/D C/E*

256

Gtr. *C/E Am7 Am7 Bb/D*

264

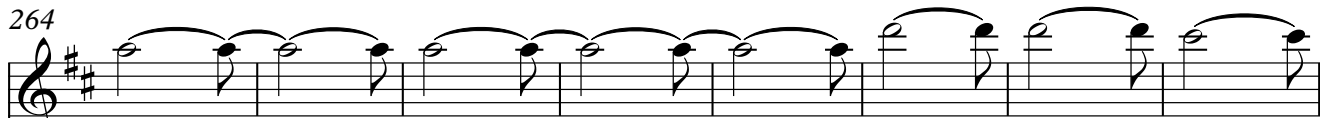

Gtr. *D/F# G/B*

272

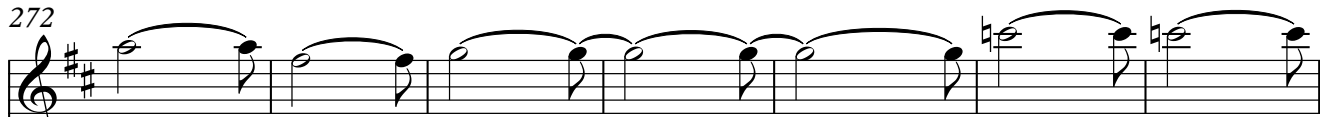

Gtr. *Ab/C Ab/C Eb/G*

279

Gtr. *F/A G/B*

286

Gtr. *Ab/C Bb/D C/E D/F#*

293

300

306

312

319

327

334

340

346

352

Num pé só

[Unnamed (treble staff)]

Ricardo Herz

$\text{♩} = 200$ (♩♩♩)

A

8

16

25

33

B

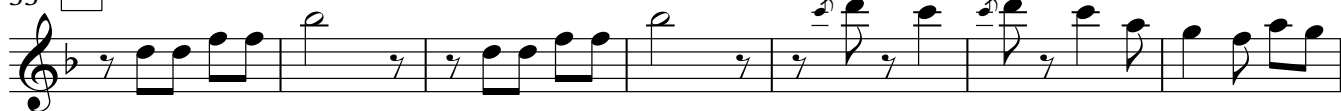

40

47

C

55

64

D (♩♩♩♩)

70

77

85

93 (♩♩♩♩♩)

E

101

109

117

125

F

4

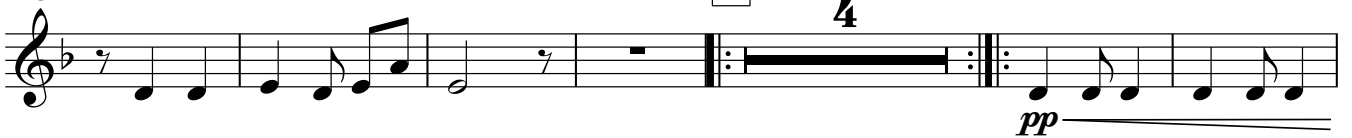

135

143

149

154 **G** (♩♩♩♩♩+♩♩♩♩♩)

mf

162

170

177

184 Solo de bateria (♩♩♩♩+♩♩♩♩)

ff

192

200 **H**

mf

209

216

223

227

234 **I**

242

251

260

269

278

286

294

302 **J**

309

316

324

332

339

346

352

Num pé só

Guitar

Ricardo Herz

A $\text{♩} = 200$ (♩♩)

D G A⁷ D

9 G A⁷ D G A D/F[#]

17 G G/B A

25 D G A D G A D/F[#]

B

33 B^b/D C/E F/A

41 B^b B^b/D C/E F/A

C

49 G⁶/B Gm(^b6)/B^b

57 G⁶/B Gm(^b6)/B^b

D (♩♩♩♩)

Dm

75 Dm/F

2

Guitar

85 Gm

Dm/F

Gm⁶

97 **E** Dm

105

113 Dm/F

Gm⁶

121 Dm

Gm/Bb

Gm⁶

129 **F**

4

3

141

148

154 **G** Bbmaj7

Am⁷

Abmaj7

163

Fmaj7/A

Bbmaj7

172

Am⁷

Abmaj7

179 Fmaj7/A F/A

186 Solo de bateria (♩.♩.♩.♩. + ♩.♩.♩.♩.)

194

202 **H**

210

218

226 F/A

234 **I** Bbmaj7 Am7 F/A

242 Eb/G F/A

248 F/A Bb/D Bb/D

254 C/E C/E Am7 Am7

Guitar

262 Bb/D

D/F#

G/B

271

Ab/C

Ab/C

278 Eb/G

F/A

G/B

286 Ab/C

Bb/D

C/E

D/F#

294

302 **J**

309 *p*

317

325

334

342

349

353
